



SUPPLEMENT TO THE  
**CEYLON GOVERNMENT  
GAZETTE**

No. 8,362 — FRIDAY, APRIL 1, 1938.

**GOVERNMENT NOTIFICATIONS.**

L. D.—B 38/38

THE TEA CONTROL ORDINANCE, No. 12 OF 1938.

Notification No. 1.

REGULATIONS under sections 8 and 42 of the Tea Control Ordinance, No. 12 of 1938, made by the Executive Committee of Agriculture and Lands.

Colombo, March 29, 1938.

D. S. SENANAYAKE,  
Minister for Agriculture and Lands.

*Handwritten notes:*  
33x2 = 66  
32 = 1368  
1400.00

REGULATIONS RELATING TO RETURNS.

1. The return to be furnished under section 8 (1) of the Ordinance by the proprietor of every land planted with tea on March 31, 1938, which was not registered under the Tea (Control of Export) Ordinance, No. 11 of 1933, shall—
  - (a) be made on or before the Second day of May, 1938, and
  - (b) be substantially in such one of the Forms A and B in the schedule as may be appropriate to the case.
2. (1) The return to be furnished under section 8 (2) of the Ordinance by every person who is permitted or granted authority to plant tea in accordance with section 27 (1) (c) or section 28 of the Ordinance shall—
  - (a) be made within a period of one month from the date on which the planting of tea under the authority so granted is completed, and
  - (b) be substantially in such one of the Forms A<sup>1</sup> and B<sup>1</sup> in the schedule as may be appropriate to the case.
3. The return which any person registered as the proprietor of any estate or small holding or of any part of any estate or small holding, or any person claiming to be registered as such proprietor may be required under section 8 (3) of the Ordinance to furnish to the Controller in any period of assessment shall be substantially in such one of the Forms A<sup>2</sup> and B<sup>2</sup> in the schedule as may be appropriate to the case.
4. All rules relating to returns to be furnished by proprietors of estates and small holdings, made under the Tea (Control of Export) Ordinance, No. 11 of 1933, are hereby rescinded.

**TEA CONTROL DEPARTMENT.**

FORM A.

*To be furnished to the Tea Controller, P. O. Box 363, Colombo, IN DUPLICATE.*

**Estate Return.**

*(The Tea Control Ordinance, 1933, section 8 (1).)*

No. : \_\_\_\_\_  
Planting District : \_\_\_\_\_  
*(To be filled in by the Controller.)*

1. Name of Estate or portion of Estate sought to be registered : \_\_\_\_\_.
2. If the acreage sought to be registered is a portion of an Estate already registered under the Tea (Control of Export) Ordinance, No. 11 of 1933, the registered number of the Estate : \_\_\_\_\_.

- 3. (a) Province :-----.
  - (b) Revenue District :-----.
  - (c) Post Office serving Estate :-----.
  - (d) Telegraph Office serving Estate :-----.
  - (e) Minor Headman's Division :-----.
  - (f) Chief Headman's Division :-----.
4. Boundaries of the Estate as seen on the ground :—
- North :-----.
  - East :-----.
  - South :-----.
  - West :-----.

\* Strike out unnecessary words.

- 5. Name and Address of Owner,\* Lessee, Usufructuary Mortgagee, other person lawfully in possession and taking the produce, or duly accredited agent (see note) :-----.
- 6. If lessee, usufructuary mortgagee, other person lawfully in possession, and taking the produce, or duly accredited agent, give name and address of owner :-----.
- 7. If Owner, nature of title (purchase, gift, inheritance, prescription, &c.) :-----.
- 8. If lessee give date of expiry of lease :-----.

	Wholly planted.			Interplanted.		
	A.	R.	P.	A.	R.	P.
9. Total acreage planted with tea already registered excluding seed-bearing areas	..	..	..	..	..	..
10. Acreage planted with tea now sought to be registered excluding seed-bearing areas	..	..	..			
Total	..	..	..			

11. Total acreage of seed-bearing areas :-----

12. Age and actual crop of Made Tea/Green Leaf, if any, harvested in 1931 and 1932 from the acreage now sought to be registered :—

Year of Planting.	Acreage.			Approximate Elevation in Feet.	Actual Crop in Pounds of Made Tea/Green Leaf.	
	A.	R.	P.		1931.	1932.
Total						

13. Remarks, if any :-----.

\* Strike out unnecessary words.

I, ----- Owner,\* Lessee, Usufructuary Mortgagee, other person lawfully in possession and taking the produce, or duly accredited Agent of the Owner,\* Lessee, Usufructuary Mortgagee or other person who is absent from Ceylon, of ----- Estate hereby declare that the statements contained in this return are true and accurate.

Declared at ----- this ----- day of ----- 193--.

Signature of Owner,\* Lessee, Usufructuary Mortgagee, other person lawfully in possession and taking the produce, or duly accredited agent of the Owner,\* Lessee, Usufructuary Mortgagee or other person who is absent from Ceylon.

Section 35 (1) (d) of the Tea Control Ordinance, 1938, reads as follows :—

Any person who makes any declaration or furnishes any return containing any particular which is false and which he knows to be false, or does not believe to be true, shall be guilty of an offence and shall be liable on summary conviction to a fine not exceeding one thousand rupees, or to imprisonment of either description for a period not exceeding six months, or to both such fine and imprisonment.

Note.—“ Proprietor ” means the owner, lessee, usufructuary mortgagee or other person lawfully in possession and taking the produce of an estate or small holding, and, where such owner, lessee, mortgagee or other person is absent from Ceylon, includes any duly accredited agent of such owner, lessee, mortgagee or other person.

TEA CONTROL DEPARTMENT.

FORM B.

To be furnished to the Tea Controller, P. O. Box 363, Colombo, IN DUPLICATE.

Small Holding Return.

(The Tea Control Ordinance, 1938, Section 8 (1).)

No. -----.

Planting District : -----.

(To be filled in by the Controller.)

1. Name of Small Holding or portion of Small Holding sought to be registered : -----.
2. If the acreage sought to be registered is a portion of a Small Holding already registered under the Tea (Control of Export) Ordinance, No. 11 of 1933, the registered number of the Small Holding : -----.
3. (a) Province : -----.  
 (b) Revenue District : -----.  
 (c) Post Office serving Small Holding : -----.  
 (d) Telegraph Office serving Small Holding : -----.  
 (e) Minor Headman's Division : -----.  
 (f) Chief Headman's Division : -----.
4. Boundaries of the Small Holding as seen on the ground :  
 North : -----.  
 East : -----.  
 South : -----.  
 West : -----.
5. Name and address of Owner,\* Lessee, Usufructuary Mortgagee, other person lawfully in possession and taking the produce or duly accredited agent (see note) : -----.
6. If lessee, usufructuary mortgagee, other person lawfully in possession, and taking the produce or duly accredited agent, give name and address of owner : -----.
7. If owner, nature of title (purchase, gift, inheritance, prescription, &c. — -----.
8. If lessee, give date of expiry of lease : -----.

\* Strike out unnecessary words.

	Wholly planted.			Interplanted.		
	A.	R.	P.	A.	R.	P.
9. Total acreage planted with tea already registered excluding seed-bearing areas .. .. .	..	..	..	..	..	..
10. Acreage planted with tea now sought to be registered excluding seed-bearing areas .. .. .	..	..	..	..	..	..
Total .. .. .	-----	-----	-----	-----	-----	-----
				A.	R.	P.
11. Total acreage of seed-bearing areas .. .. .	..	..	..	..	..	..
12. Remarks, if any : -----.						

I, ----- Owner,\* Lessee, Usufructuary Mortgagee, other person lawfully in possession and taking the produce, or duly accredited Agent of the Owner,\* Lessee, Usufructuary Mortgagee or other person who is absent from Ceylon, of ----- Estate declare that the statements contained in this return are true and accurate.

\* Strike out unnecessary words.

Declared at -----, this ----- day of -----, 193--.

Signature of Owner,\* Lessee, Usufructuary Mortgagee, other person lawfully in possession and taking the produce, or duly accredited agent of the Owner,\* Lessee, Usufructuary Mortgagee or other person who is absent from Ceylon.

Section 35 (1) (d) of the Tea Control Ordinance, 1938, reads as follows :—

Any person who makes any declaration or furnishes any return containing any particular which is false and which he knows to be false, or does not believe to be true, shall be guilty of an offence and shall be liable on summary conviction to a fine not exceeding one thousand rupees, or to imprisonment of either description for a period not exceeding six months, or to both such fine and imprisonment.

Note.—“ Proprietor ” means the owner, lessee, usufructuary mortgagee or other person lawfully in possession and taking the produce of an estate or small holding, and, where such owner, lessee, mortgagee or other person is absent from Ceylon, includes any duly accredited agent of such owner, lessee, mortgagee or other person.

TEA CONTROL DEPARTMENT.

FORM A 1.

To be furnished to the Tea Controller, P. O. Box 363, Colombo, IN DUPLICATE.

Estate Return.

(The Tea Control Ordinance, 1938, Section 8 (2).)

No. \_\_\_\_\_  
Planting District : \_\_\_\_\_  
(To be filled in by the Controller.)

1. Name of Estate or portion of Estate sought to be registered : \_\_\_\_\_.
2. If the acreage sought to be registered is a portion of an Estate already registered under the Tea (Control of Export) Ordinance, No. 11 of 1933, the registered number of the Estate : \_\_\_\_\_.
3. (a) Province : \_\_\_\_\_.  
(b) Revenue District : \_\_\_\_\_.  
(c) Post Office serving Estate : \_\_\_\_\_.  
(d) Telegraph Office serving Estate : \_\_\_\_\_.  
(e) Minor Headman's Division : \_\_\_\_\_.  
(f) Chief Headman's Division : \_\_\_\_\_.
4. Boundaries of the Estate as seen on the ground :  
North : \_\_\_\_\_.  
East : \_\_\_\_\_.  
South : \_\_\_\_\_.  
West : \_\_\_\_\_.
5. Name and Address of Owner\*, Lessee, Usufructuary Mortgagee, other person lawfully in possession and taking the produce, or duly accredited agent (see note) : \_\_\_\_\_.
6. If Lessee, Usufructuary Mortgagee, other person lawfully in possession, and taking the produce or duly accredited agent, give name and address of owner : \_\_\_\_\_.
7. If owner, nature of title (purchase, gift, inheritance, prescription, &c.) : \_\_\_\_\_.
8. If lessee, give date of expiry of lease : \_\_\_\_\_.

\* Strike out unnecessary words.

	Wholly planted.			Interplanted.		
	A.	R.	P.	A.	R.	P.
9. Total acreage planted with tea already registered ..						
10. Acreage planted with tea now sought to be registered ..						
Total ..						

11. Year of planting and elevation of acreage sought to be registered.

Year of planting.	Acreage.			Approximate Elevation in Feet.	No. and Date of Permit for planting granted by the Controller.
	A.	R.	P.		
Total ..					

12. Remarks, if any : \_\_\_\_\_.

\* Strike out unnecessary words.

I, \_\_\_\_\_ Owner,\* Lessee, Usufructuary Mortgagee, other person lawfully in possession and taking the produce, or duly accredited Agent of the Owner,\* Lessee, Usufructuary Mortgagee or other person who is absent from Ceylon, of \_\_\_\_\_ Estate hereby declare that the statements contained in this return are true and accurate.

Declared at \_\_\_\_\_ this \_\_\_\_\_ day of \_\_\_\_\_, 193—.

Signature of Owner,\* Lessee, Usufructuary Mortgagee, other person lawfully in possession and taking the produce, or duly accredited Agent of the Owner,\* Lessee, Usufructuary Mortgagee or other person who is absent from Ceylon.

Sections 35 (1) (d) of the Tea Control Ordinance, 1938, reads as follows :—

Any person who makes any declaration or furnishes any return containing any particular which is false and which he knows to be false, or does not believe to be true, shall be guilty of an offence and shall be liable on summary conviction to a fine not exceeding one thousand rupees, or to imprisonment of either description for a period not exceeding six months, or to both such fine and imprisonment.

Note.—“ Proprietor ” means the owner, lessee, usufructuary mortgagee or other person lawfully in possession and taking the produce of an estate or small holding, and, where such owner, lessee, mortgagee or other person is absent from Ceylon, includes any duly accredited agent of such owner, lessee, mortgagee or other person.

TEA CONTROL DEPARTMENT.

FORM B 1.

To be furnished to the Tea Controller, P. O. Box 363, Colombo, IN DUPLICATE.

Small Holding Return.

(The Tea Control Ordinance, 1938, Section 8 (2).)

No. \_\_\_\_\_.  
Planting District : \_\_\_\_\_.  
(To be filled in by the Controller.)

1. Name of Small Holding or portion of Small Holding sought to be registered : \_\_\_\_\_.
2. If the acreage sought to be registered is a portion of a Small Holding already registered under the Tea (Control of Export) Ordinance, No. 11 of 1933, the registered number of the Small Holding : \_\_\_\_\_.
3. (a) Province : \_\_\_\_\_.  
(b) Revenue District : \_\_\_\_\_.  
(c) Post Office serving Small Holding : \_\_\_\_\_.  
(d) Telegraph Office serving Small Holding : \_\_\_\_\_.  
(e) Minor Headman's Division : \_\_\_\_\_.  
(f) Chief Headman's Division : \_\_\_\_\_.
4. Boundaries of the Small Holding as seen on the ground :  
North : \_\_\_\_\_.  
East : \_\_\_\_\_.  
South : \_\_\_\_\_.  
West : \_\_\_\_\_.
5. Name and address of Owner\*, Lessee, Usufructuary Mortgagee, other person lawfully in possession and taking the produce, or duly accredited agent (see note) : \_\_\_\_\_.
6. If lessee, usufructuary mortgagee, other person lawfully in possession, and taking the produce, or duly accredited agent, give name and address of owner : \_\_\_\_\_.
7. If owner, nature of title (purchase, gift, inheritance, prescription, &c.) : \_\_\_\_\_.
8. If lessee, give date of expiry of lease : \_\_\_\_\_.

\* Strike out unnecessary words.

	Wholly planted.			Interplanted.		
	A.	R.	P.	A.	R.	P.
9. Total acreage planted with tea already registered	..	_____	_____	..	_____	_____
10. Acreage planted with tea now sought to be registered	..	_____	_____	..	_____	_____
Total	..	_____	_____	..	_____	_____

11. Year of planting of acreage sought to be registered.

Year of Planting.	Acreage.			No. and Date of Permit for planting granted by the Controller.
	A.	R.	P.	
Total ..				

12. Remarks, if any : \_\_\_\_\_.

I, \_\_\_\_\_ Owner,\* Lessee, Usufructuary Mortgagee, other person lawfully in possession and taking the produce, or duly accredited Agent of the Owner,\* Lessee, Usufructuary Mortgagee or other person who is absent from Ceylon, of \_\_\_\_\_ Estate hereby declare that the statements contained in this return are true and accurate.

\* Strike out unnecessary words.

Declared at \_\_\_\_\_, this \_\_\_\_\_ day of \_\_\_\_\_, 193\_\_.

Signature of Owner,\* Lessee, Usufructuary Mortgagee, other person lawfully in possession and taking the produce, or duly accredited Agent of the Owner,\* Lessee, Usufructuary Mortgagee or other person who is absent from Ceylon.

Section 35 (d) (1) of the Tea Control Ordinance, 1938, reads as follows :—

Any person who makes any declaration or furnishes any return containing any particular which is false and which he knows to be false, or does not believe to be true, shall be guilty of an offence and shall be liable on summary conviction to a fine not exceeding one thousand rupees, or to imprisonment of either description for a period not exceeding six months, or to both such fine and imprisonment.

Note.—“ Proprietor ” means the owner, lessee, usufructuary mortgagee or other person lawfully in possession and taking the produce of an estate or small holding, and, where such owner, lessee, mortgagee or other person is absent from Ceylon, includes any duly accredited agent of such owner, lessee, mortgagee or other person.

## TEA CONTROL DEPARTMENT.

FORM A 2.

To be furnished to the Tea Controller, P. O. Box 363, Colombo, IN DUPLICATE.

## Estate Return.

(The Tea Control Ordinance, 1938, Section 8 (3).)

No. \_\_\_\_\_  
 Planting District : \_\_\_\_\_  
 (To be filled in by the Controller.)

1. Name of Estate : \_\_\_\_\_.
2. (a) Province : \_\_\_\_\_.  
 (b) Revenue District : \_\_\_\_\_.  
 (c) Post Office serving Estate : \_\_\_\_\_.  
 (d) Telegraph Office serving Estate : \_\_\_\_\_.  
 (e) Minor Headman's Division : \_\_\_\_\_.  
 (f) Chief Headman's Division : \_\_\_\_\_.
3. Boundaries of the Estate as seen on the ground :  
 North : \_\_\_\_\_.  
 East : \_\_\_\_\_.  
 South : \_\_\_\_\_.  
 West : \_\_\_\_\_.
4. Name and Address of Owner,\* Lessee, Usufructuary Mortgagee, other person lawfully in possession, and taking the produce, or duly accredited agent (see note) : \_\_\_\_\_.
5. If lessee, usufructuary mortgagee, other person lawfully in possession, and taking the produce, or duly accredited agent, give name and address of owner : \_\_\_\_\_.
6. If Owner, nature of title (purchase, gift, inheritance, prescription, &c.) : \_\_\_\_\_.
7. If lessee, give date of expiry of lease : \_\_\_\_\_.
8. Total acreage planted with tea, excluding seed-bearing areas : \_\_\_\_\_.

\* Strike out unnecessary words.

	Wholly planted with Tea. Acres.	Inter- planted with Tea. Acres.	Total. Acres.
(a) As at December 31, 1932 ..	..	..	..
(b) Planted in 1933 before June 23, 1933 ..	..	..	..
Total ..	_____	_____	_____

9. Acreage of seed-bearing areas at date of declaration : \_\_\_\_\_ acres.

10. Acreage of, and actual crop of *Made Tea/Green Leaf* from the areas in full maturity on January 1, 1931.

	Fully Mature Wholly planted with Tea. Acres.	Fully Mature Interplanted with Tea. Acres.	Actual Crop in pounds of <i>Made Tea</i> <i>Green Leaf</i> 1931.	Actual Crop in pounds of <i>Made Tea</i> <i>Green Leaf</i> 1932.

11. Acreage of and actual crop of *Made Tea/Green Leaf* from the areas not in full maturity on January 1, 1931.

	Wholly planted with Tea. Acres.	Inter-planted with Tea. Acres.	Approximate Elevation in Feet.	Actual Crop in pounds of <i>Made Tea</i> <i>Green Leaf</i> 1931.	Actual Crop in pounds of <i>Made Tea</i> <i>Green Leaf</i> 1932.
Over 8 years at December 31, 1932 ..	..	..	..	..	..
Over 7 years at ..	..	..	..	..	..
Over 6 years at ..	..	..	..	..	..
Over 5 years at ..	..	..	..	..	..
Over 4 years at ..	..	..	..	..	..
Over 3 years at ..	..	..	..	..	..
Over 2 years at ..	..	..	..	..	..
Over 1 year at ..	..	..	..	..	..
Under 1 year at ..	..	..	..	..	..
Planted in 1933 ..	..	..	..	..	..
Total ..	_____	_____	_____	_____	_____

Grand Total of *Made Tea/Green Leaf* for 1931 and 1932 (i.e., Totals of cages 9 and 10) : \_\_\_\_\_ lb.



9. Acreage of seed-bearing areas at date of declaration ——— acres.

10. Acreage planted with tea after June 23, 1933.

Year of planting.	Acreage.			No. and Date of Permit for planting granted by the Controller.
	A.	R.	P.	
Total ..				

11. Remarks, if any : ———.

I, ——— Owner,\* Lessee, Usufructuary Mortgagee, other person lawfully in possession and taking the produce, or duly accredited Agent of the Owner,\* Lessee, Usufructuary Mortgagee or other person who is absent from Ceylon, of ——— Estate hereby declare that the statements contained in this return are true and accurate.

Declared at ——— this ——— day of ———, 193—.

\* Strike out unnecessary words.

Signature of Owner,\* Lessee, Usufructuary Mortgagee, other person lawfully in possession and taking the produce, or duly accredited Agent of the Owner,\* Lessee, Usufructuary Mortgagee or other person who is absent from Ceylon.

Section 35 (1) (d) of the Tea Control Ordinance, 1938, reads as follows :—

Any person who makes any declaration or furnishes any return containing any particular which is false and which he knows to be false, or does not believe to be true, shall be guilty of an offence and shall be liable on summary conviction to a fine not exceeding one thousand rupees, or to imprisonment of either description for a period not exceeding six months, or to both such fine and imprisonment.

Note.—“ Proprietor ” means the owner, lessee, usufructuary mortgagee or other person lawfully in possession and taking the produce of an estate or small holding, and where such owner, lessee, mortgagee or other person is absent from Ceylon, includes any duly accredited agent of such owner, lessee, mortgagee or other person.

L. D.—B 38/38

THE TEA CONTROL ORDINANCE, No. 12 OF 1938.

Notification No. 2.

REGULATIONS under sections 9 and 42 of the Tea Control Ordinance, No. 12 of 1938, made by the Executive Committee of Agriculture and Lands.

Colombo, March 29, 1938.

D. S. SENANAYAKE,  
Minister for Agriculture and Lands.

REGULATIONS RELATING TO REGISTERS.

1. The register of estates and the register of small holdings required to be kept by the Controller under section 9 (1) of the Ordinance shall be in the Forms in the Schedule.

2. The registered proprietor of every estate and of every small holding shall notify to the Controller any change of his address or of the name, extent or ownership of the estate or small holding, or the occurrence of any circumstance affecting the accuracy of the particulars contained in any return furnished in respect of the estate or small holding under the Ordinance or under the Tea (Control of Export) Ordinance, No. 11 of 1933.

3. Every notification required by regulation 2 shall be made to the Controller in writing within a period of ten days from the date of the change or the occurrence of the circumstance, as the case may be, referred to in that regulation.

4. The Controller may at any time either on his own initiative or as a result of any notification received by him under regulation 2 amend any entry in any register kept for the purposes of the Ordinance if he is satisfied, after such inquiry as he may deem necessary, that such entry is incorrect.

5. Where any entry in any register kept for the purposes of the Ordinance is amended as a result of any notification received by the Controller under regulation 2—

(a) if the amendment relates to any change in the address of the registered proprietor of any estate or small holding, a fee of one rupee shall be paid to the Controller by that proprietor.

(b) if the amendment relates to any change in the ownership of any estate or small holding, a fee of one rupee shall be paid to the Controller by each person who is, as the result of such amendment, registered as proprietor of that estate or small holding.

6. All rules relating to registers of estates and small holdings, made under the Tea (Control of Export) Ordinance, No. 11 of 1933, are hereby rescinded.



## SCHEDULE.

*Register of Estates.*

1. Registered number : ———.
2. Name of Estate : ———.
3. Post Town : ———.
4. Name and address of registered Proprietor : ———.
5. Name and address of agent, if any : ———.
6. Total acreage : ———.

	A.	R.	P.
Wholly planted ..	—	—	—
Interplanted ..	—	—	—

7. Standard crop : ———.
8. Exportable maximum : ———.
9. Coupons issued—  
 First : ———.  
 Second : ———.  
 Third : ———.

*Register of Small Holdings.*

1. Registered number : ———.
2. Name of small holding : ———.
3. Post Town : ———.
4. Name and address of registered Proprietor : ———.
5. Name and address of agent, if any : ———.
6. Total acreage—

	A.	R.	P.
Wholly planted ..	—	—	—
Interplanted ..	—	—	—

7. Standard crop : ———.
8. Exportable maximum : ———.
9. Coupons issued—  
 First : ———.  
 Second : ———.  
 Third : ———.

L. D.—B 38/38

## THE TEA CONTROL ORDINANCE, No. 12 OF 1938.

*Notification No. 3.*

REGULATIONS under section 42 of the Tea Control Ordinance, No. 12 of 1938, made by the Executive Committee of Agriculture and Lands.

Colombo, March 29, 1938.

D. S. SENANAYAKE,  
Minister for Agriculture and Lands.

## REGULATIONS FOR THE DIVISION OF CEYLON INTO PLANTING DISTRICTS.

1. The Western, Central, and North-Western Provinces, the Provinces of Uva and Sabaragamuwa, and the Galle and Matara Districts of the Southern Province, shall be divided into planting districts as follows :—

*(1) Agrapatna Planting District—*

An area in the Nuwara Eliya District, of the Central Province, bounded as follows :—West by the boundary of the Revenue District of Nuwara Eliya ; north, east, and south by a line so drawn along such of the boundaries of the following estates as to include these estates in the area : St. Margarets, Ardlaw, Clydesdale, Balmoral, St. George, Freshwater, St. Regulas, Gleneagles, Vellekelle, Mornington, Diyagama, Nutbourne, Yarravale, Powysland, Sandringham, Ardallie, Portmore, Waverley, Holmwood, Aldourie, Glenlyon Stair, Agra Elbedde, Holbeck, and the District boundary between Nutbourne and Elgin estates.

*(2) Ambagamuwa Planting District—*

An area in Kandy District of the Central Province as follows :—That part of Ambagamuwa korale of Uda Bulatgama, bounded as follows :—West by the Revenue District of Kegalla ; north by the Yatiyantota road and the Ginigathena-Nawalapitiya road as far as the boundary of Pasbage korale ; east by Pasbage korale ; south by a line so drawn along such of the boundaries of the following estates as to exclude these estates from the area : Kuda Oya, Yuillefield, Erroll, Fruithill, Rothés, Glentaffe, Shannon, Broad Oak, Osborne, Nyanza, Luccombe, Hapugastenne and thence along the boundary of Elfindale (so as to include that estate) due west to the Kegalla District boundary.

*(3) Budulla Planting District—*

(a) In the Chief Headman's Division of Wiyaluwa, Province of Uva—(1) Wiyaluwa korale, (2) Soranatota korale, (3) Oyapalata korale : Madugastalawa Arachchi wasama, Demodera Arachchi wasama, Morabela Arachchi wasama, Migahakivula Arachchi wasama.

(b) In the Chief Headman's Division of Yatikinda, Province of Uva—(1) Rilpola korale, (2) Bogoda korale, (3) Kumbalwela korale : Halpe Arachchi wasama, Ella Town Arachchi wasama, Naulla Town Arachchi wasama, Udakumbalwela Arachchi wasama, (4) Passara korale : Udugama West Arachchi wasama.

(c) In the Chief Headman's Division of Udukinda, Province of Uva—Dehiwinipalata korale exclusive of the Kotawera Arachchi wasama.

*(4) Balungoda Planting District—*

The following areas in the Ratnapura District, Province of Sabaragamuwa :—

(a) In the Chief Headman's Division of Atakalan korale—(1) Kandawel pattuwa, (2) Tambagan pattuwa : Pallebedda wasama.

(b) In the Chief Headman's Division of Kadawatta and Meda korales—(1) Hellapalle palata, (2) Hela Uda palata, (3) Talapitigam pattuwa, (4) Uduwaggam pattuwa exclusive of Waleboda wasama.

*(5) Bambarabotuwa Planting District—*

The following areas in the Ratnapura District, Province of Sabaragamuwa :—

(a) In the Chief Headman's Division of Nawadun korale—Uda pattuwa : Bambarabotuwa Kudabage West wasama, Bambarabotuwa Kudabage East wasama, Bambarabotuwa Mahabage wasama.

(b) In the Chief Headman's Division of Kadawatta and Meda korales—Uduwaggam pattuwa : Waleboda wasama.

(6) *Bogawantalawa Planting District*—

The following areas in the Kandy District, Central Province :—That part of Ambegamuwa korale of Uda Bulatgama, bounded as follows :—North and east by the Revenue District of Nuwara Eliya ; south by the Province of Sabaragamuwa ; west by a line so drawn along such of the boundaries of the following estates as to exclude these estates from the area : Caledonia, Fairlawn, Minna, Beaconsfield, Kincora, Gouravila, Mahanilu, Venture, Lawrence, Portree, Abercairney, Blinkbonnie, Poyston, Ingestre.

(7) *Dikoya Planting District*—

An area in the Kandy District, Central Province, as follows :—That part of Ambegamuwa korale of Uda Bulatgama, bounded as follows :—North and east by Nuwara Eliya District boundary ; south and west by a line so drawn along such of the boundaries of the following estates as to include these estates in the area : Kuda Oya, Yuillefield, Erroll, Fruithill, Rothés, Glentaffe, Shannon, Broad Oak, Osborne, thence so as to exclude the following estates : Nyanza, Ekolsund, Mousakelle, Braemar, Glentilt, Maskeliya, Caskieban, Mottingham, Craig Hill, Stockholm, Mahagala, Mahanilu, thence so as to include the following estates Venture, Lawrence, Portree, Abercairney, Blinkbonnie, Poyston, Ingestre.

(8) *Dolosbage Planting District*—

(a) The following area in the Kegalla District, Province of Sabaragamuwa :—In the Chief Headman's Division of Three Korales and Lower Bulatgama, Uduwa palata : Neluwakkana wasama.

(b) The following areas in the Kandy District, Central Province :—(a) In the Chief Headman's Division of Uda palata : Ganga Ihala korale ; (b) In the Chief Headman's Division of Uda Bulatgama : That portion of Ambegamuwa korale to the north of the Ginigathena-Yatiantota road, and west of the Ginigathena-Nawalapitiya road.

(9) *Galaha-Hewaheta Planting District*—

(a) The following areas in the Kandy District, Central Province :—(a) In the Chief Headman's Division of Uda palata : Kandukara Pahala korale ; (b) Chief Headman's Division of Pata Hewaheta.

(b) The following area in the Nuwara Eliya District, Central Province :—In the Chief Headman's Division of Uda Hewaheta : (1) Ganneva korale, (2) Diyatilake korale, (3) Kohoka korale, (4) Gangapalata.

(10) *Haputale Planting District*—

The following areas in the Province of Uva :—(a) In the Chief Headman's Division of Udukinda—(1) Dambawini palata korale, (2) Mahapalata korale, (3) Udalapata korale : Palugama *alias* Pelliwinna Arachchi wasama, Palugama Town Arachchi wasama, Tennekonwela Arachchi wasama, Tennekumbura Arachchi wasama, Kalangamuwa Arachchi wasama, Dehipola Arachchi wasama, part of Ambewela Arachchi wasama, east of a straight line running south-west from Edampolakotha Trig. station to Padukkaduwa, Trig. station near the southern boundary of Warwick Group.

(b) In the Chief Headman's Division of Yatikinda Kumbalwela korale : Bambaragama Arachchi wasama, Illukpelessa Arachchi wasama.

(c) In the Chief Headman's Division of Wellawaya—(1) Wellawaya korale : Kotikanbokka Arachchi wasama, Kurugamma Arachchi wasama, (2) Kandapalla korale.

(11) *Kadugannawa Planting District*—

The following areas in the Kandy District, Central Province :—(a) Chief Headman's Division of Uduwara, (b) Chief Headman's Division of Yatinuwara, (c) Kandy Gravets, (d) Chief Headman's Division of Tumpane.

(12) *Kalutara Planting District*—

(a) Kalutara Revenue District, Western Province.

(b) The following areas in the Colombo District, Western Province :—(a) Salpiti korale, (b) In the Chief Headman's Division of Hewagama korale—(1) Hanwella peruwa : Panaluwa, Migoda, Beddegederamulla, Gehenuwala, Wataraka, Owitigama ; (2) Waga peruwa : Weragala, Mahingala, Bope ; (3) Padukka peruwa : Padukka, Angomuwa, Liyanwala, Poregedera, Maduluwawa, Dampe, Horagala, Kurugala, Miriyagala, Malagalla, Kahawala, Yatawatura.

(13) *Kandy Planting District*—

The following areas in the Kandy District, Central Province :—

(a) In the Chief Headman's Division of Harispattu : (1) Kalugammanasiya pattu, (2) Galasiyapattu, (3) Medasiya pattu.

(b) In the Chief Headman's Division of Pata Dumbara : (1) Udagampaha korale, (2) Portion of Pallegampaha korale west of Matale-Wattagama road.

(14) *Kegalla Planting District*—

The following areas in the Kegalla District, Province of Sabaragamuwa :—(a) Chief Headman's Division of Galboda and Kinigoda korales excluding Walgampattu, (b) Chief Headman's Division of Paranakuru korale, (c) Chief Headman's Division of Beligal korale excluding Ampe and Arukgammana wasamas.

(15) *Kelani Valley Planting District*—

(a) The following areas of the Kegalla District, Province of Sabaragamuwa :—(a) The Chief Headman's Divisions of Three Korales and Lower Bulatgama excluding Neluwakkana wasama of Uduwa palata, (b) In the Chief Headman's Division of Beligal korale, Kegalla District : Ampe wasama, Arukgammana wasama.

(b) The following area of the Ratnapura District, Province of Sabaragamuwa :—In the Chief Headman's Division of Kuruwiti korale—(1) Pallepattu, (2) Talawitiya wasama of Uda pattu north.

(c) The Colombo District, Western Province, excluding (a) Salpiti korale, (b) The following areas in Hewagama korale :—(1) Hanwella peruwa : Panaluwa, Migoda, Beddegederamulla, Gehenuwala, Wataraka, Owitigama ; (2) Waga peruwa : Weragala, Mahingala, Bope ; (3) Padukka peruwa : Padukka, Angomuwa, Liyanwala, Poregedera, Maduluwawa, Dampe, Horagala, Kurugala, Miriyagalla, Malagala, Kahawala, Yatawatura.

(16) *Knuckles Planting District*—

The following areas in the Kandy District, Central Province :—In the Chief Headman's Division of Pata Dumbara—(1) That portion of Pallegampaha korale east of the Matale-Wattagama road, (2) Palispattu korale east, (3) Palispattu korale west.

(17) *Kotagala Planting District*—

An area in the Nuwara Eliya District, Central Province, bounded as follows :—North by Tispane korale ; west and south by the Revenue District of Kandy ; east by the Kotmalie-oya and by a line so drawn along such of the boundaries of the following estates as to include these estates in the area : Mt. Vernon, Craigie Lea, Faithlie, Derryclare, Drayton, Ythanside.

(18) *Kotmalie Planting District*—

The following area in the Kandy District, Central Province :—In the Chief Headman's Division of Uda Bulatgama : Pasbage korale.

(19) *Kurunegala Planting District*—

(a) The North-Western Province.

(b) The following area in the Kegalla District, Province of Sabaragamuwa :—In the Chief Headman's Division of Galboda and Kinigoda korales : Walgam pattu.

(20) *Lindula Planting District*—

An area in the Nuwara Eliya District, Central Province, bounded by a line so drawn along such of the boundaries of the following estates as to include all these estates :—Fairfield, Conon, Waltrim, Kowlahena, Maria, Tangakelle, Elgin, Ouvahkellie, Macduff, Lippakelle, Henfold, Agra, Fankerton, Holbrook, Cranley, Tillicoultry.

(21) *Madulsima Planting District*—

The following areas in the Province of Uva :—

(a) In the Chief Headman's Division of Wiyaluwa—Oyapalata korale : Kalugahakandura Arachchi wasama, Ekiriya Arachchi wasama, Metigahatenna Arachchi wasama, Metigahatenna Town Arachchi wasama.

(b) In the Chief Headman's Division of Bintenna—Palwatta korale : Arawa Arachchi wasama.

(c) In the Chief Headman's Division of Wellassa—Wegampattu korale : Kehelattawala Arachchi wasama.

(d) In the Chief Headman's Division of Yatikinda—Passara korale : Werellapatana Town Arachchi wasama.

(22) *Maskeliya Planting District*—

The following area in the Kandy District, Central Province :—That part of Ambegamuwa korale of Uda Bulatgama, which is bounded as follows :—West and south by the Province of Sabaragamuwa ; east and north by a line so drawn along such of the boundaries of the following estates as to include these estates in the area : Caledonia, Fairlawn, Minna, Beaconsfield, Kinchora, Gouravila, Mahanilu, Mahagala, Stockholm, Craig Hill, Mottingham, Caskieban, Maskeliya, Glentilt, Braemar, Mousakele, Ekolsund, Nyanza, Lucombe, Hapugastenne, and thence by a line drawn along the boundary of Elfindale so as to exclude that estate to the boundary of the Province of Sabaragamuwa.

(23) *Matale East Planting District*—

The following areas in the Matale District, Central Province :—

(a) In the Chief Headman's Division of Matale East : (1) Ambanganga korale, (2) Laggala Udasiya pattu, (3) Gangala Udasiya pattu, (4) Matale Pallesiya pattu excluding the village of Weragama, (5) Laggala Pallesiya pattu, (6) Gangala Pallesiya pattu.

(b) In the Chief Headman's Division of Matale South : Matale Udasiya pattu.

(24) *Matale North Planting District*—

The following areas in the Matale District, Central Province :—

(a) In the Chief Headman's Division of Matale North : (1) Wagapanaha Udasiya pattu, (2) Udugoda Udasiya pattu, (3) Wagapanaha Pallesiya pattu, (4) Udugoda Pallesiya pattu, (5) Kandapalla korale, (6) Inamaluwa korale.

(b) In the Chief Headman's Division of Matale South : (1) Gampahasiya pattu excluding the villages of Ellepola and Dorakumbura, (2) Asgiriya Pallesiya pattu excluding the villages of Yatawatta and Diwille.

(25) *Matale South Planting District*—

(a) The following areas in the Matale District, Central Province :—In the Chief Headman's Division of Matale South : (1) Matale Medasiya pattu, (2) Kohonsiya pattu excluding Matale Urban District Council town and the villages of Kumbiyangoda, Owilla, and Tibbotuwawa.

(b) The following area in the Kandy District, Central Province :—In the Chief Headman's Division of Harispattu : Udugampaha korale.

(26) *Matale West Planting District*—

(a) The following areas in the Matale District, Central Province :—In the Chief Headman's Division of Matale South : (1) Asgiriya Udasiya pattu, (2) The villages of Yatawatta and Diwilla in Asgiriya Pallesiya pattu, (3) The villages of Ellepola and Dorakumbura in Gampahasiya pattu, (4) Matale Urban District Council town and the villages of Kumbiyangoda, Owilla, and Tibbotuwawa in Kohonsiya pattu.

In the Chief Headman's Division of Matale East : The village of Weragama in Matale Pallesiya pattu.

(b) The following area in the Kandy District, Central Province :—In the Chief Headman's Division of Harispattu : Pallegampaha korale.

(27) *Maturata Planting District*—

The following areas in the Nuwara Eliya District, Central Province :—

(a) In the Chief Headman's Division of Uda Hewaheta : (1) Udugampola korale, (2) Pallegampaha korale.

(b) In the Chief Headman's Division of Walapane :—Oyapalata korale : Kumbalgamuwa wasama, Battagolla wasama, Pannilla wasama.

(28) *Moneragalla Planting District*—

The following areas in the Province of Uva :—

(a) In the Chief Headman's Division of Buttala—Buttala-Wedirata korale : Kimbulawela Arachchi wasama, Muppene Arachchi wasama, Muppene Town Arachchi wasama, Batugammana Arachchi wasama.

(b) In the Chief Headman's Division of Wellassa—Dambagalla korale : Galbokka Arachchi wasama.

(29) *Morawaka korale Planting District*—

The following area in the District of Matara, Southern Province :—The Chief Headman's Division of Morawaka korale.

(30) *Namunukula Planting District*—

The following areas in the Province of Uva :—

(a) In the Chief Headman's Division of Yatikinda—(1) Passara korale : Kanawarella Arachchi wasama, Maussagolla Arachchi wasama ; (2) Kumbalwela korale : Gawarawala Arachchi wasama, Nawala Arachchi wasama.

(b) In the Chief Headman's Division of Buttala : Kandukara korale, Miyankandura Arachchi wasama.

(31) *Nanu-oya Planting District*—

An area in the Nuwara Eliya District, Central Province, bounded by a line so drawn along such of the boundaries of the following estates as to include these estates in the area : Wangie Oya, Uda Radella, Glassaugh, Ardneven, Edinburgh, Abbotsford, Maha Eliya, Calsay, Lorne, Avoca, Dambagastalawa, Langdale.

(32) *Nuwara Eliya Planting District*—

(a) The following areas in the Nuwara Eliya District, Central Province, comprising the following :—(a) In the Chief Headman's Division of Kotmale—Ramboda korale : Ramboda town, parts of Sangilipalawa and Rambodagama wasama east of the Tavalantenne-Wattagoda road. (b) The Chief Headman's Division of Nuwara Eliya gravets exclusive of the following estates : Wangie Oya, Uda Radella, Ardneven, Edinburgh, Abbotsford, Maha Eliya, Calsay, Elgin, Nutbourne.

(b) The following area in the Province of Uva :—In the Chief Headman's Division of Udu Kinda—(1) Udapalata korale : (a) That portion of Ambewela Arachchi wasama which lies to the west of a straight line running south-west from Edampolakothe Trig. station to Padukaduwa Trig. station near the south of Warwick Group. (b) That portion of Widurapola Arachchi wasama, west of a line running along the southern boundary of Hakgala estate from the Sita Eliya-kandura to the main Nuwara Eliya-Bandarawela road, along this road and the Ambewela road to the northern boundary of Albion estate, westwards and then southwards and eastwards round the boundary of Albion estate to rejoin the Ambewela road, up this road to the north boundary of Ambewella estate near the 4½ milepost, then north-east along the Ambewella estate boundary to its junction with the Nuwara Eliya-Bandarawela road above the 58th milepost, and thence along the main road to the 56½ milepost and thence in a southerly direction straight to Edampolakothe Trig. station.

(33) *Passara-Lunugula Planting District—*

The following areas in the Badulla District, Province of Uva :—

(a) In the Chief Headman's Division of Yatikinda—(1) Passara korale : Udugama East Arachchi wasama, Tolabowatta Arachchi wasama, Passara Town Arachchi wasama, Kanahela Arachchi wasama ; (2) Pattipola korale.

(b) In the Chief Headman's Division of Buttala—Kandukara korale : Wekumbura Arachchi wasama, Kotamuduna Arachchi wasama.

(34) *Pelmadulla Planting District—*

The following areas in the Ratnapura District, Province of Sabaragamuwa :—

(a) In the Chief Headman's Division of Nawadun korale—(1) Uda pattuwa : Kuttapitiya wasama, Ganagama wasama, Denewaka Udakada wasama, Pelmadulla S. B. wasama, Moratota wasama, Denawaka Patakada wasama, Lellopitiya wasama ; (2) Medapattuwa : Bopotta wasama.

(b) In the Chief Headman's Division of Atakalan korale—(1) Pannil pattuwa : Atakalanpanne wasama, Kalalella wasama, Yainna wasama, Nugawela wasama, Wellandura S. B., Kahawatta S. B. ; (2) Meda pattuwa : Hapurudeniya wasama, Ridiwita wasama, Galahitiya wasama, Kompitiya wasama, Niyangama wasama.

(35) *Punduluoya Planting District—*

The following areas in the Nuwara Eliya District, Central Province :—In the Chief Headman's Division of Kotmalie—(1) Medapane korale ; (2) Tispane korale ; (3) Udapane korale ; (4) Pallepene korale ; (5) Ramboda korale : Panangamma wasama, portions of Sangilipalama and Rambodagama wasamas to the west of the Tavalantenne-Watagoda road.

(36) *Pussellawa Planting District—*

The following areas in the Kandy District, Central Province :—In the Chief Headman's Division of Udalapala—(1) Ganga Pahala korale, (2) Kandukara Ihala korale.

(37) *Rakwana Planting District—*

The following areas in the Ratnapura District, Province of Sabaragamuwa :—

(a) In the Chief Headman's Division of Kukul korale—(1) Uda pattuwa : Potupitiya wasama, Rambuka wasama.

(b) In the Chief Headman's Division of Kolonna korale—(1) Kolonnagam pattuwa exclusive of Kella wasama, (2) Diyapotagama pattuwa exclusive of Ulinduwwa wasama.

(c) In the Chief Headman's Division of Atakalan korale—(1) Tambagam pattuwa : Tambagamuwa wasama, Bibilegama wasama ; (2) Pannil pattuwa : Pannila wasama ; (3) Meda pattuwa : Rakwana wasama, Rakwana S. B. wasama, Masimbula wasama, Madampe wasama.

(38) *Rangalla Planting District—*

The following areas in the Kandy District, Central Province :—In the Chief Headman's Division of Uda Dumbara—(1) Udispattu North, (2) Udispattu South : Rotiyagama wasama, Metideniya wasama.

(39) *Ratnapura Planting District—*

The following areas in the Ratnapura District, Province of Sabaragamuwa :—

(a) In the Chief Headman's Division of Kuruwita korale—(1) Meda pattuwa, (2) Uda pattuwa north excluding Talawitiya wasama, (3) Uda pattuwa south.

(b) In the Chief Headman's Division of Kolonna korale : (1) Kella wasama, (2) Ulinduwwa wasama.

(c) In the Chief Headman's Division of Nawadun korale—(1) Palle pattuwa, (2) Meda pattuwa : Hakamuwa wasama, Batugedera wasama, Muwagama wasama.

(d) In the Chief Headman's Division of Kukul korale—Palle pattuwa : Galature wasama, Dumbara wasama, Dumbara S. B. wasama, Guwagiriya wasama, Ayagama wasama.

(40) *Southern Province Planting District—*

The Southern Province exclusive of Morawak korale in the Matara District.

(41) *Talawakele Planting District—*

That portion of the Revenue District of Nuwara Eliya, which is bounded as follows :—North by Udapane korale ; east by Dimbula korale and by a line so drawn along such of the boundaries of the following estates as to include these estates in the area : Galkandewatta, Somerset, Mattakelle, Cairness, St. Coombs ; south and west by a line so drawn along such of the boundaries of the following estates as to include these estates in the area : Lindoola, Belgravia, Coomb Wood, Glenomera, Coreen, Cwm, Stirling, St. Andrews, Devon, and the Kotmalie Oya.

(42) *Uda Pussellawa Planting District—*

(a) The following areas in the Nuwara Eliya District, Central Province :—(a) In the Chief Headman's Division of Walapane—(1) Udalapala korale, (2) Yatipalata korale ; (3) Oyapalata korale : Kotakandura wasama, Tibbotugoda wasama ; (4) Medapalata korale.

(b) The following areas in the Badulla District of Province of Uva :—In the Chief Headman's Division of Udukinda—(1) Gampaha korale ; (2) Meda palata korale : Paranagama wasama, Hapugolla wasama, Kiriwanagama wasama.

(43) *Urugala Planting District—*

The following areas in the Kandy District of the Central Province :—In the Chief Headman's Division of Uda Dumbara—(1) Udasiya pattu south : Doraliyadda wasama, Namadagala wasama ; (2) Wendaruwa korale ; (3) Medasiyapattu ; (4) Gampaha West ; (5) Gampaha East ; (6) Gandeke korale ; (7) Kandapahala korale.

(44) *Wallaha Valley Planting District—*

That portion of the Revenue District of Nuwara Eliya, which is bounded as follows :—West by Kandy District boundary ; north, east, and south by a line so drawn along such of the boundaries of the following estates as to include these estates in the area : Rahanwatte, Ferham, Eildon Hall, Wallaha, Talankande, Bambarakelle.

(45) *Welimada Planting District—*

The following areas in the Badulla District, Province of Uva :—In the Chief Headman's Division of Udukinda—(1) Medapalata korale : Uduhawara Arachchi wasama ; (2) Yatipalata korale : Kumrapattiya Arachchi wasama, Uma-ela Arachchi wasama, Welimada Town Arachchi wasama, Parawella Arachchi wasama ; (3) Dehiwini palata korale : Kotawera Arachchi wasama ; (4) Uda palata korale : That part of Widurupola Arachchi wasama which lies to the east of a line running as follows :—Along the southern boundary of Hakgala estate from the Sita Eliya kandura to the Main Nuwara Eliya-Bandarawela road, along this road and the Ambewela road to the northern boundary of Albion estate, westwards and then southwards and eastwards round the boundary of Albion estate to rejoin the Ambewela road, up this road to the northern boundary of Ambewela estate near the 4½ milepost, then north-east, along the Ambewela estate boundary to its junction with the Nuwara Eliya-Bandarawela road above the 56th milepost, thence along the main road to the 56½ milepost and thence in a southerly direction straight to Edampolakotha Trig. station, which is on the wasama boundary.

(46) *Weyganga Planting District—*

The following areas in the Ratnapura District, Province of Sabaragamuwa :—

(a) In the Chief Headman's Division of Nawadun korale—(1) Uda pattuwa : Panawenna wasama ; (2) Meda pattuwa : Karawita wasama, Niwitigala wasama, Noragalla wasama, Dela S. B. wasama, Doloswela wasama, Delwala wasama, Marapona wasama.

(b) In the Chief Headman's Division of Kukul korale—(1) Palle pattuwa : Paragala wasama ; (2) Meda pattuwa ; (3) Uda pattuwa : Weddagala wasama, Panapola wasama.

(c) In the Chief Headman's Division of Atakalan korale—Pannil pattuwa : Madalagama wasama.

2. All rules relating to the division of Ceylon into planting districts made under the Tea (Control of Export) Ordinance, No. 11 of 1933, are hereby rescinded.

## THE TEA CONTROL ORDINANCE, No. 12 OF 1938.

## Notification No. 4.

REGULATIONS under sections 12 and 42 of the Tea Control Ordinance, No. 12 of 1938, made by the Executive Committee of Agriculture and Lands.

Colombo, March 29, 1938.

D. S. SENANAYAKE,  
Minister for Agriculture and Lands.

## REGULATIONS RELATING TO THE ASSESSMENT OF THE STANDARD CROPS OF ESTATES.

1. Subject as hereinafter provided, the allowance to be made for the immature areas of any estate referred to in section 12 (1) of the Ordinance shall be computed according to the rules under sections 14, 15, and 35 of the Tea (Control of Export) Ordinance, No. 11 of 1933, published by Notification No. 24 in *Gazette* No. 8,040 of March 23, 1934, as last amended by the rule published by Notification No. 51 in *Gazette* No. 8,240 of August 21, 1936 :

Provided, however, that nothing in the rules aforesaid shall entitle any person to obtain a special assessment of the immature areas of any such estate.

2. The date on or before which the registered proprietor of any estate may apply to have the standard crop of that estate specially reassessed under section 12 (2) of the Ordinance shall be May 2, 1938.

3. The fee to be paid by the registered proprietor of any estate before the standard crop of that estate is specially reassessed under section 12 (2) of the Ordinance shall, in the case of an estate of the extent indicated in column 1 of the Table hereunder, be of the amount indicated in the corresponding entry in column 2 of that Table :—

Column 1. Extent of Estate.		Column 2. Amount of Fee. Rs.
10 acres or more, and under	25 acres	50
25 " " "	50 " "	75
50 " " "	100 " "	100
100 " " "	200 " "	150
200 " " "	400 " "	250
400 " " "	750 " "	350
750 " " "	1,000 " "	400
1,000 " " "	1,500 " "	500
1,500 " " "	2,000 " "	600
Over 2,000 acres	..	750

4. The maximum rate applicable under section 12 (2) of the Ordinance to each planting district of the Island shall be the rate specified in the Table hereunder for that district :

Planting District.	Maximum Rate Per Acre in Pounds of Made Tea.	Planting District.	Maximum Rate per Acre in Pounds o Made Tea.	Planting District.	Maximum Rate per Acre in Pounds of Made Tea.
Agrapaterna	700	Kotagala	650	Nuwara Eliya	660
Ambagamuwa	540	Kotmale	610	Passara Lunugala	700
Badulla	700	Kurunegala	430	Pelmadulla	700
Balangoda	680	Lindula	700	Punduluoya	700
Bambarabotuwa	700	Madulsima	690	Pussellawa	650
Bogawantalawa	680	Maskeliya	660	Rakwana	640
Dikoya	680	Matale East	640	Rangalla	580
Dolosbage	610	Matale North	650	Ratnapura	680
Galaha-Hewaheta	600	Matale South	690	Southern Province	630
Haputale	640	Matale West	590	Talawakele	700
Kadugannawa	630	Maturata	650	Uda Pussellawa	700
Kalutara	700	Moneragala	610	Urugala	490
Kandy	540	Morawak korale	630	Wallaha Valley	700
Kegalla	680	Namunukula	690	Welimada	630
Kelani Valley	640	Nanu-oya	700	Weyganga	700
Knuckles	640				

5. (1) Where a special reassessment of the standard crop of any estate is to be made in the period of assessment commencing on April 1, 1938, such special reassessment shall be made after an inspection of the estate and shall, as required by section 12 (2) of the Ordinance, be based on the quantity of made tea which could on April 1, 1938, reasonably have been estimated to be the annual output from an acre of the mature areas of that estate increased by an allowance for the immature areas of that estate :

Provided that in no case shall the standard crop of any estate as so reassessed be greater than it would be if it were assessed according to the maximum rate provided in regulation 4 for the planting district in which that estate is situated.

(2) The allowance referred to in paragraph (1) for the immature areas of any estate shall be computed in the following manner :—

- each immature area shall be inspected and the standard crop of that area for the period of assessment commencing on April 1, 1938, shall be assessed on the basis of the quantity of made tea which can reasonably be estimated to be the output from an acre of that area for that period ;
- at the time when the assessment referred to in paragraph (a) is made, the standard crop of that estate for each succeeding period of assessment until that area has reached maturity in accordance with the provisions of Schedule I., shall also be assessed on the basis of the average quantity of made tea which can reasonably be estimated to be the output from an acre of that area for each such period ;
- the allowance to be made in respect of any immature area for any period of assessment shall be the quantity of made tea estimated under paragraph (a) or paragraph (b) in respect of that area for that period. Provided, however, that in no case shall the allowance in respect of any immature area for any period of assessment be greater than it would be if it were computed according to the maximum rate provided in regulation 4 for the planting district in which that area is situated.

6. Except in the case for which provision is made in regulation 7, where an assessment of the standard crop of any estate which was not registered under the Tea (Control of Export) Ordinance, No. 11 of 1933, is to be made under section 12 (4) of the Ordinance, such assessment shall be made after an inspection of that estate, and the allowance to be made for the immature areas of that estate for the purposes of sections 12 (4) and 12 (5) of the Ordinance shall be computed in the following manner :—

- each immature area shall be inspected and the standard crop of that area for the period of assessment in which that estate is registered shall be assessed on the basis of the quantity of made tea which can reasonably be estimated to be the output from an acre of that area for that period ;

- (b) at the time when the assessment referred to in paragraph (a) is made, the standard crop of that estate for each succeeding period of assessment until that area has reached maturity in accordance with the provisions of Schedule I., shall also be assessed on the basis of the average quantity of made tea which can reasonably be estimated to be the output from an acre of that area for each such period ;
- (c) the allowance to be made in respect of any immature area for any period of assessment shall be the quantity of made tea estimated under paragraph (a) or paragraph (b) in respect of that area for that period. Provided, however, that in no case shall the allowance in respect of any immature area for any period of assessment be greater than it would be if it were computed according to the rate provided in regulation 9 for the planting district in which that area is situated.

7. (1) Where at the time of the registration under the Ordinance of any estate, that estate does not comprise any mature areas, the standard crop of that estate shall after an inspection of the estate, be first assessed for the period of assessment in which that estate first becomes entitled to an assessment in accordance with the provisions of Schedule II.

(2) At the time when the assessment referred to in paragraph (1) is made, the standard crop of the estate for each succeeding period of assessment until the estate has reached maturity in accordance with the provisions of Schedule II., shall also be assessed.

(3) Every assessment made under paragraphs (1) and (2) shall, in respect of each period of assessment, be based on the average quantity of made tea which can reasonably be estimated to be the output from an acre of that estate for that period. Provided, however, that in no case shall the standard crop of any Estate as assessed under this regulation be greater than it would be if it were assessed according to the rate provided in regulation 9 for the planting district in which that Estate is situated.

8. In regulations 6 and 7, any reference to an estate includes a reference to a part of an estate.

9. For the purposes of regulations 6 (c) and 7 (3) the rate applicable to each planting district of the Island shall be the rate specified in the Table hereunder for that district :—

Planting District.	Maximum Rate per Acre in Pounds of Made Tea.	Planting District.	Maximum Rate per Acre in Pounds of Made Tea.	Planting District.	Maximum Rate per Acre in Pounds of Made Tea.
Agrapata	700	Kotagala	650	Nuwara Eliya	660
Ambagamuwa	540	Kotmale	610	Passara Lunugala	700
Badulla	700	Kurunegala	430	Pelmadulla	700
Balangoda	680	Lindula	700	Punduluoya	700
Bambarabotuwa	700	Madulsima	690	Pussellawa	650
Bogawantalawa	680	Maskeliya	660	Rakwana	640
Dikoya	680	Matale East	640	Rangalla	580
Dolosbage	610	Matale North	650	Ratnapura	680
Galaha-Hewaheta	600	Matale South	690	Southern Province	630
Haputale	640	Matale West	590	Talawakele	700
Kedugannawa	630	Maturata	650	Uda Pussellawa	700
Kalutara	700	Moneragala	610	Urugala	490
Kandy	540	Morawak korale	630	Wallak Valley	700
Kegalla	680	Namunukula	690	Welimada	630
Kelani Valley	640	Nanu-oya	700	Weyganga	700
Knuckles	640				

10. Save as otherwise provided in regulation 1, all rules relating to the assessment of the standard crops of estates made under the Tea (Control of Export) Ordinance, No. 11 of 1933, are hereby rescinded.

#### Schedule I.

Tea growing in an immature area situated at any elevation mentioned in Column 1 reaches maturity after the expiry of the period mentioned in the corresponding entry in Column 2.

Column 1. Elevation of Estate.	Column 2. Period after which Maturity is reached, calculated from December 31 of the Year of Planting.
up to 1,500 feet	5 years
over 1,500 feet and up to 2,500 feet	6 years
over 2,500 feet and up to 4,000 feet	7 years
over 4,000 feet	8 years

#### Schedule II.

An estate situated at any elevation mentioned in Column 1 first becomes entitled to an assessment of its standard crop at the expiry of the period mentioned in the corresponding entry in Column 2, and the tea growing on that estate reaches maturity after the expiry of the period mentioned in the corresponding entry in Column 3.

Column 1. Elevation of Estate.	Column 2. Period after which an Estate or Part of an Estate first becomes entitled to an Assessment, calculated from December 31 of the Year of Planting.	Column 3. Period after which Maturity is reached, calculated from December 31 of the Year of Planting.
up to 1,500 feet	2 years	5 years
over 1,500 feet and up to 2,500 feet	3 years	6 years
over 2,500 feet and up to 4,000 feet	4 years	7 years
over 4,000 feet	5 years	8 years

L. D.—B 38/38

THE TEA CONTROL ORDINANCE, NO. 12 OF 1938.

#### Notification No. 5.

REGULATIONS under sections 13 and 42 of the Tea Control Ordinance, No. 12 of 1938, made by the Executive Committee of Agriculture and Lands.

Colombo, March 29, 1938.

D. S. SENANAYAKE,  
Minister for Agriculture and Lands.

## REGULATIONS RELATING TO THE ASSESSMENT OF THE STANDARD CROPS OF SMALL HOLDINGS.

1. For the purpose of the assessment of the standard crop of any small holding referred to in section 13 (2) of the Ordinance, the rate applicable to each planting district of the Island shall be the rate specified in the table hereunder for that district :—

Planting District.	Rate per Acre in Pounds of Made Tea.	Planting District.	Rate per Acre in Pounds of Made Tea.	Planting District.	Rate per Acre in Pounds of Made Tea.
Agrapatna ..	340	Kotagala ..	280	Nuwara Eliya ..	330
Ambagamuwa ..	230	Kotmale ..	250	Passara Lunugala ..	330
Badulla ..	340	Kurunegala ..	270	Pelmadulla ..	400
Balangoda ..	310	Lindula ..	360	Punduluoya ..	320
Bambarabotuwa ..	370	Madulsima ..	320	Pussellawa ..	260
Bogawantalawa ..	320	Maskeliya ..	290	Rakwana ..	260
Dikoya ..	270	Matale East ..	280	Rangalla ..	250
Dolosbage ..	250	Matale North ..	280	Ratnapura ..	340
Galaha-Hewaheta ..	270	Matale South ..	290	Southern Province ..	270
Haputale ..	280	Matale West ..	260	Talawakele ..	310
Kadugannawa ..	280	Maturata ..	280	Uda Pussellawa ..	330
Kalutara ..	300	Moneragala ..	240	Urugala ..	170
Kandy ..	240	Morawak korale ..	260	Wallaha Valley ..	330
Kegalla ..	360	Namunukula ..	280	Welimada ..	290
Kelani Valley ..	270	Nanu-oya ..	320	Weyganga ..	420
Knuckles ..	260				

2. The date on or before which the registered proprietor of any small holding may apply to have the standard crop of that small holding specially reassessed under section 13 (3) of the Ordinance shall be May 2, 1938.

3. The fee to be paid by the registered proprietor of any small holding before that small holding is specially reassessed under section 13 (3) of the Ordinance shall be ten rupees.

4. All rules relating to the assessment of the standard crops of small holdings made under the Tea (Control of Export) Ordinance, No. 11 of 1933, are hereby rescinded.

L. D.—B 38/38

## THE TEA CONTROL ORDINANCE, NO. 12 OF 1938.

## Notification No. 6.

REGULATIONS under section 42 of the Tea Control Ordinance, No. 12 of 1938, made by the Executive Committee of Agriculture and Lands.

Colombo, March 29, 1938.

D. S. SENANAYAKE,  
Minister for Agriculture and Lands.

## REGULATIONS RELATING TO THE ASSESSMENT OF THE STANDARD CROPS OF ESTATES AND SMALL HOLDINGS WHICH HAVE BEEN AMALGAMATED OR SUB-DIVIDED.

1. Where any registered estate is divided into two or more portions and any of these portions is subsequently registered as a separate estate, the standard crop of that portion shall continue to be determined in the manner in which its standard crop was determined when it formed part of the original estate.

2. Where any registered small holding is divided into two or more portions and any of these portions is subsequently registered as a separate small holding, the standard crop of that portion shall continue to be determined in the manner in which its standard crop was determined when it formed part of the original small holding.

3. Where any area of land which is registered as an estate or as part of an estate is subsequently for any reason registered as a small holding or as part of a small holding, the standard crop of that area shall continue to be determined in the manner in which its standard crop was determined when it was registered as an estate or as part of an estate.

4. Where any area of land which is registered as a small holding or as part of a small holding is subsequently for any reason registered as an estate or as part of an estate, the standard crop of that area shall continue to be determined in the manner in which its standard crop was determined when it was registered as a small holding or as part of a small holding.

L. D.—B 38/38

## THE TEA CONTROL ORDINANCE, NO. 12 OF 1938.

## Notification No. 7.

REGULATIONS under sections 7 (2) and 42 of the Tea Control Ordinance, No. 12 of 1938, made by the Executive Committee of Agriculture and Lands.

Colombo, March 29, 1938.

D. S. SENANAYAKE,  
Minister for Agriculture and Lands.

## REGULATIONS RELATING TO APPEALS.

1. Every appeal under the provisions of the Ordinance shall be—

- (a) made by a written statement in English, substantially in the form set out in the Schedule to these regulations, and
- (b) accompanied by a fee of five rupees in the case of an appeal preferred in relation to an estate and one rupee in the case of an appeal preferred in relation to a small holding.

2. Every statement of appeal shall be sent by registered post to the Controller within fourteen days (exclusive of Sundays and public holidays) of the service of the notice communicating the assessment, decision or order against which the appeal is preferred.

3. No statement of appeal which is sent to the Controller after the expiry of the period mentioned in regulation 2 shall be entertained by the Board of Appeal: Provided, however, that it shall be competent to the Board of Appeal in its discretion, on application made by the appellant in that behalf, to entertain such statement of appeal if it is satisfied that the appellant was prevented by causes not within his control from complying with the provisions of regulation 2.

4. Appeals shall be listed and heard as far as possible in the order in which the statements of appeal are received.

5. The appellant and the Controller shall be entitled to appear at the hearing of an appeal, in person or by representative authorized in writing for that purpose.

6. The appellant or his representative shall be entitled to be heard in support of the appeal, and the Controller or his representative, to be heard against the appeal, and where any argument is heard against the appeal, the appellant or his representative shall have the right of reply.

7. The Board of Appeal may, during the hearing of any appeal, call for such evidence oral or documentary as to it may seem necessary for the proper adjudication of any matter or matters at issue.

8. (1) The decision of the Board of Appeal, whether it be given at the close of the hearing or on some day thereafter, shall be reduced to writing and dated as of the date on which it is given, and formal notice thereof shall be served on the appellant within three days of such date by the Controller in the manner provided in the Ordinance.

(2) Every decision of the Board of Appeal shall, when reduced to writing, be signed by the Chairman or the member presiding at the hearing, as the case may be.

9. (1) The Board of Appeal shall not be deemed to be properly constituted at the hearing of any appeal unless at least two members are present.

(2) The Chairman, who shall be elected at the first meeting of the Board, shall preside at all meetings at which he is present; and in the absence of the Chairman from any meeting one of the other members (chosen by agreement or by lot) shall preside.

10. (1) All matters, brought up in appeal, or preliminary to or connected with any appeal, shall be decided by a majority of the members of the Board of Appeal present at the hearing.

(2) If the Board of Appeal at the hearing consists of two members only, in the event of an equality of votes on any matter, the decision shall be taken at a meeting when all three members are present.

11. All books, plans, documents, papers, and other productions produced before the Board of Appeal for the purposes of any appeal shall, unless otherwise directed by the Board, remain in the custody of the Controller.

12. The remuneration payable to each member of the Board of Appeal shall be fifty rupees for a working day of over two hours, and twenty-five rupees for a working day of two hours and under.

13. All rules relating to appeals made under the Tea (Control of Export) Ordinance, No. 11 of 1933, are hereby rescinded.

#### SCHEDULE.

##### *Form of Statement of Appeal (Regulation 1).*

1. Registered number of the estate or small holding :—
2. Appeal under the provisions of section \_\_\_\_\_ of the Tea Control Ordinance, No. 12 of 1938.
3. Registered Name and Postal Address of Proprietor/Appellant : \_\_\_\_\_.
4. Date of assessment or decision : \_\_\_\_\_.
5. Date of service on appellant of notice of assessment or decision : \_\_\_\_\_.
6. Date when appeal was posted : \_\_\_\_\_.
7. The Appellant states as follows : \_\_\_\_\_.

(Here give in numbered paragraphs a concise statement of the facts, and set out what the decision was from which the appeal is preferred and what the relief is which is asked for.)

\_\_\_\_\_  
(Signature of the Appellant.)

L. D.—B 38/38

#### THE TEA CONTROL ORDINANCE, No. 12 OF 1938.

##### *Notification No. 8.*

REGULATIONS under section 42 of the Tea Control Ordinance, No. 12 of 1938, made by the Executive Committee of Agriculture and Lands.

Colombo, March 29, 1938.

D. S. SENANAYAKE,  
Minister for Agriculture and Lands.

##### REGULATIONS RELATING TO THE ISSUE OF TEA COUPONS, EXPORT LICENCES, &c.

1. Every tea coupon to be issued by the Controller under section 20 of the Ordinance to the registered proprietors of estates and small holdings shall be in such of the forms in the schedule as is appropriate to the case.

2. Every export licence to be issued by the Controller under section 21 of the Ordinance shall be in the appropriate Form in the Schedule.

3. Every special export licence to be issued by the Controller under sections 22 and 23 of the Ordinance shall be in the appropriate Form in the Schedule.

4. (1) The Controller may in his discretion issue in the first instance in exchange for any tea coupon, a credit note in the Form in the Schedule to any person to whom such coupon has been issued or duly endorsed.

(2) Any credit note so issued shall be transferable in the same manner as a tea coupon; and any person to whom a credit note has been issued or duly endorsed may obtain in exchange therefor as many sub-credit notes in the Form in the Schedule for smaller amounts (not exceeding in the aggregate the amount represented by the credit note) as he may require or as the Controller in his discretion may decide to issue.

(3) Any person to whom a credit note or a sub-credit note has been issued or duly endorsed shall be entitled to obtain from the Controller in exchange therefor an export licence authorizing the export from Ceylon of the quantity of made tea represented by the credit note or sub-credit note, as if the credit note or the sub-credit note were a tea coupon issued under section 20 of the Ordinance.

5. Every credit note issued in exchange for any tea coupon shall cease to be valid at the time at which that coupon would have ceased to be valid if no credit note had been issued in exchange therefor; and every sub-credit note issued in exchange for any credit note shall cease to be valid at the time at which that credit note would have ceased to be valid if no sub-credit note had been issued in exchange therefor.

6. The holder of any credit note or sub-credit note who has not, before that credit note or sub-credit note ceases to be valid under regulation 5, obtained in exchange therefor an export licence in accordance with the provisions of regulation 4 (3), may, on application made to the Controller within fourteen days next following the date on which that credit note or sub-credit note, as the case may be, ceases to be valid, obtain in exchange therefor a special export licence authorizing the export from Ceylon of the quantity of made tea represented by that credit note or sub-credit note.

Provided that no such special export licence shall on or after April 1, 1939, be issued in exchange for any credit note or sub-credit note unless it is established to the satisfaction of the Controller—

(a) that the holder of that credit note or sub-credit note has in his possession the amount of made tea represented by that credit note or sub-credit note, as the case may be; and

(b) that such made tea was produced in the period of assessment in which that credit note or sub-credit note, as the case may be, was issued.

7. All rules relating to tea coupons, export licences, special export licences, credit notes and sub-credit notes, made under the Tea (Control of Export) Ordinance, No. 11 of 1933, are hereby rescinded.

#### SCHEDULE.

1. Form of Tea Coupon (Estates).
2. Form of Tea Coupon (Small holdings).
3. Form of Export Licence.
4. Form of Special Export Licence.
5. Form of Credit Note.
6. Form of Sub-credit Note.



**TEA COUPON (ESTATES).**

(Machine Number)

**TEA COUPON (ESTATES).**  
(The Tea Control Ordinance, 1938.)

Not Exceeding	100
	200
	300
	400
	500
	600
	700
	800
	900
	1000
	2500
	5000
	over 5000

(Machine Number)

Coupon No. \_\_\_\_\_

Name of Estate : \_\_\_\_\_

Name of Registered Proprietor : \_\_\_\_\_

On production of this coupon an export licence authorizing the export from the Island of \_\_\_\_\_ pounds of made tea will be issued, or a credit note for a like amount.

Coupon No. \_\_\_\_\_

Date : \_\_\_\_\_

Tea Controller.

No. of lb. \_\_\_\_\_

- N.B.*—(1) The Registered Proprietor and every holder thereafter should endorse this coupon on the back.  
 (2) Buyers should not accept this coupon unless it is duly endorsed as aforesaid.  
 (3) If a portion of the amount represented on this coupon is sold, separate coupons for the portion sold and for the balance will be issued on production of this coupon at the Tea Controller's Office.

**TEA COUPON (SMALL HOLDINGS).**

(Machine Number)

**TEA COUPON (SMALL HOLDINGS).**  
(The Tea Control Ordinance, 1938.)

Not Exceeding	50
	100
	200
	300
	400
	500
	600
	700
	800
	900
	1000

(Machine Number)

Coupon No. \_\_\_\_\_

Name of Small Holding : \_\_\_\_\_

Name of Registered Proprietor : \_\_\_\_\_

On production of this coupon an export licence authorizing the export from the Island of \_\_\_\_\_ pounds of made tea will be issued, or a credit note for a like amount.

Coupon No. \_\_\_\_\_

Date : \_\_\_\_\_

Tea Controller.

No. of lb. \_\_\_\_\_

- N.B.*—(1) The Registered Proprietor and every holder thereafter should endorse this coupon on the back.  
 (2) Buyers should not accept this coupon unless it is duly endorsed as aforesaid.  
 (3) If a portion of the amount represented on this coupon is sold separate coupons for the portion sold and for the balance will be issued on production of this coupon at the Tea Controller's Office.

**EXPORT LICENCE.**

(Machine Number)

(Machine Number)

**EXPORT LICENCE.**  
(The Tea Control Ordinance, 1938.)

This Licence will not be valid after \_\_\_\_\_

Exporter : \_\_\_\_\_  
No. of lb. \_\_\_\_\_

Messrs. \_\_\_\_\_ are hereby authorized to export\* \_\_\_\_\_ pounds of made tea.

Date : \_\_\_\_\_

Tea Controller.

Tea Controller.  
Date : \_\_\_\_\_

\* Amount to be stated in figures and letters.

**SPECIAL EXPORT LICENCE**  
Account No. \_\_\_\_\_

(Machine Number)

**SPECIAL EXPORT LICENCE.**  
(The Tea Control Ordinance, 1938.)

Account No. \_\_\_\_\_

(Machine Number)

Exporter : \_\_\_\_\_  
No. of lb. \_\_\_\_\_

Messrs. \_\_\_\_\_ are hereby authorized to export ON OR BEFORE \_\_\_\_\_ pounds of made tea.

Date : \_\_\_\_\_

Tea Controller.

Tea Controller.  
Date : \_\_\_\_\_

**NOT RENEWABLE.**

**NOT RENEWABLE IN ANY CIRCUMSTANCES.**

**CREDIT NOTE.**

(Machine Number)

**CREDIT NOTE.**

(The Tea Control Ordinance, 1938.)

No. \_\_\_\_\_

(Machine Number)

Credit Note  
No. \_\_\_\_\_  
No. of lb. \_\_\_\_\_

Issued in favour of \_\_\_\_\_.  
Amount of made tea \_\_\_\_\_.  
On production of this Credit Note an export licence for the amount stated above will be issued.

Date : \_\_\_\_\_

Tea Controller.

- Note.*—(1) Buyers should not accept this credit note unless endorsed by sellers.  
 (2) If a portion of the amount is sold, a sub-credit note for the amount sold will be issued on production of this credit note at the Tea Controller's Office.

**SUB-CREDIT NOTE.**

( Machine  
Number )

**SUB-CREDIT NOTE.**

(The Tea Control Ordinance, 1938.)

( Machine  
Number )

Sub-Credit Note  
No. \_\_\_\_\_

No. of lb. \_\_\_\_\_

No. of Sub-Credit Note \_\_\_\_\_

Account No. \_\_\_\_\_

Name of applicant : \_\_\_\_\_

Issued in favour of \_\_\_\_\_

Amount of made tea : \_\_\_\_\_

On production of this *Sub-Credit Note* an export licence for the amount stated above will be issued.

Date : \_\_\_\_\_

\_\_\_\_\_  
Tea Controller.

Buyers should not accept this sub-credit note unless endorsed by sellers.

L. D.—B 38/38

**THE TEA CONTROL ORDINANCE, No. 12 OF 1938.**

*Notification No. 9.*

REGULATIONS under sections 28 and 42 of the Tea Control Ordinance, No. 12 of 1938, made by the Executive Committee of Agriculture and Lands.

Colombo, March 29, 1938.

D. S. SENANAYAKE,  
Minister for Agriculture and Lands.

**REGULATIONS RELATING TO THE PLANTING OF NEW AREAS.**

1. The permit which the registered proprietor of an estate or small holding is required to obtain from the Controller to authorize the planting of any new area with tea under section 28 of the Ordinance shall be substantially in the Form G in the Schedule.

2. The planting of tea in every new area under the authority of a permit under regulation 1 shall be completed on or before December 31 of the year following that in which such permit is issued.

3. Every registered proprietor of an estate or small holding to whom a permit under regulation 1 is issued shall within a period of one month from the date on which the planting of tea under the authority of such permit is completed furnish to the Controller a return in the Form provided for the purpose in the regulations relating to returns.

*Schedule.*

**TEA CONTROL DEPARTMENT.**

**FORM G.**

To be furnished to the Tea Controller, P. O. Box 363, Colombo, IN TRIPLICATE.

**Form of Permit for Planting New Areas.**

(The Tea Control Ordinance, 1938, Section 28.)

1. Name of Estate or Small Holding on which the tea was destroyed or which was acquired by the Government or Local Authority and the registered number of such Estate or Small Holding :

Name : \_\_\_\_\_

Registered Number : \_\_\_\_\_

2. Name and Address of Registered Proprietor : \_\_\_\_\_

3. Acreage destroyed or acquired .. .. . A. R. P.

4. Acreage for which permit is required .. .. .

5. Name and situation of land on which the tea is to be planted (sketch appended) :

Name : \_\_\_\_\_

Village : \_\_\_\_\_

Minor Headman's Division : \_\_\_\_\_

Chief Headman's Division : \_\_\_\_\_

6. If the land is contiguous to any registered Estate or Small Holding, the name and registered number of such Estate or Small Holding :

Name : \_\_\_\_\_

Registered Number : \_\_\_\_\_

7. (a) Probable date of commencement of planting, if permit is granted, and (b) Probable date of completion :

(a) \_\_\_\_\_

(b) \_\_\_\_\_

8. Sketch of land to be planted (boundaries as seen on the ground should be stated) :

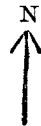

I, \_\_\_\_\_ declare that the statements contained herein are true and accurate.

Declared at \_\_\_\_\_, this \_\_\_\_\_ day of \_\_\_\_\_, 193—.

\_\_\_\_\_  
Signature of Proprietor.

**Permit.**

No. \_\_\_\_\_

Authority is hereby granted to plant with tea an extent of acres \_\_\_\_\_ roods \_\_\_\_\_ perches \_\_\_\_\_ on the land described in this permit on the condition that the planting is completed on or before December 31, 193—, on which date this permit will expire.

Colombo, \_\_\_\_\_, 193—.

\_\_\_\_\_  
Tea Controller.

L. D.—B 38/38

THE TEA CONTROL ORDINANCE, No. 12 OF 1938.

Notification No. 10.

REGULATIONS under sections 29 and 42 of the Tea Control Ordinance, No. 12 of 1938, made by the Executive Committee of Agriculture and Lands.

Colombo, March 29, 1938.

D. S. SENANAYAKE,  
Minister for Agriculture and Lands.

REGULATIONS FOR REPLANTING.

1. The permit which the proprietor of any estate or small holding is required to obtain from the Controller to authorize the replanting of tea on that estate or small holding under section 29 of the Ordinance shall be substantially in the Form G 1 in the Schedule.

2. The replanting of tea on any estate or small holding under the authority of a permit under regulation 1 shall be completed on or before December 31 of the year following that in which such permit is issued.

3. Every proprietor of an estate or small holding to whom a permit under regulation 1 is issued shall within a period of one month from the date on which the replanting under the authority of such permit is completed report to the Controller in writing the fact that such replanting has been completed and the date on which it was completed.

Schedule.

TEA CONTROL DEPARTMENT.

FORM G 1.

To be furnished to the Tea Controller, P. O. Box 363, Colombo, IN TRIPLICATE.

Form of Permit for Replanting.

(The Tea Control Ordinance, 1938, Section 29.)

1. Name of Estate or Small Holding on which tea is to be replanted and the registered number of such Estate or Small Holding :

Name : \_\_\_\_\_  
Registered Number : \_\_\_\_\_

2. Name and Address of Registered Proprietor : \_\_\_\_\_

3. Total Acreage uprooted	..	..	..	..	..	..	..	A.	R.	P.
						Year.		—	—	—
								Acreage		
								uprooted.		
								A.	R.	P.

4. Year of uprooting (if at various times give acreage uprooted in each year) .. .. .

5. Acreage to be replanted .. .. .

6. (a) Probable date of commencement of replanting, if permit is granted, and (b) Probable date of completion :

(a) \_\_\_\_\_  
(b) \_\_\_\_\_

7. Stretch of the area to be replanted (Boundaries as seen on the ground should be stated) :



I, \_\_\_\_\_ declare that the statements contained in this Form of Permit are true and accurate.

Declared at \_\_\_\_\_, this \_\_\_\_\_ day of \_\_\_\_\_, 193—.

\_\_\_\_\_  
Signature of Proprietor.

Permit.

No. \_\_\_\_\_.

Authority is hereby granted to replant with tea an extent of acres \_\_\_\_\_ roods \_\_\_\_\_ perches \_\_\_\_\_ on \_\_\_\_\_ Estate/Small Holding bearing registered number \_\_\_\_\_ on the condition that the replanting is completed on or before December 31, 193—, on which date this permit will expire.

Colombo, \_\_\_\_\_, 193—.

\_\_\_\_\_  
Tea Controller.

L.D.—B 38/38

THE TEA CONTROL ORDINANCE, No. 12 OF 1938.

Notification No. 11.

REGULATIONS under sections 30 and 42 of the Tea Control Ordinance, No. 12 of 1938, made by the Executive Committee of Agriculture and Lands.

Colombo, March 29, 1938.

D. S. SENANAYAKE,  
Minister for Agriculture and Lands.

REGULATIONS RELATING TO THE PLANTING AND MAINTENANCE OF NURSERIES.

1. The licence required by section 30 (1) of the Ordinance for the planting of tea for the purposes of a nursery on land which was not planted with tea on March 31, 1938, shall be substantially in the Form G 2 in the Schedule.

2. The date from and after which no tea nursery existing on March 31, 1938, shall be maintained, except upon a licence issued by the Controller under section 30 (2) of the Ordinance, shall be August 1, 1938.

- 3. The licence referred to in regulation 2 shall be substantially in the Form G 3 in the Schedule.
- 4. All rules relating to the planting and maintenance of tea nurseries made under the Tea (Control of Export) Ordinance, No. 11 of 1933, are hereby rescinded.

*Schedule.*

**TEA CONTROL DEPARTMENT.**

**FORM G 2.**

*To be furnished to the Tea Controller, P. O. Box 363, Colombo, IN DUPLICATE.*

**Form of Licence for planting a Nursery on Land which was not planted with Tea on March 31, 1938.**

*(The Tea Control Ordinance, 1938, Section 30.)*

- 1. Name and Address of Applicant : \_\_\_\_\_.
- 2. Name and situation of the land on which the Nursery is to be planted :  
Name : \_\_\_\_\_.  
Village : \_\_\_\_\_.  
Minor Headman's Division : \_\_\_\_\_.  
Chief Headman's Division : \_\_\_\_\_.
- 3. If the land forms part of any registered Estate or Small Holding, the registered number of such Estate or Small Holding :  
Name of Estate or Small Holding : \_\_\_\_\_.  
Registered Number : \_\_\_\_\_.
- 4. Extent of the Nursery to be planted .. .. . A. R. P.
- 5. Date on which planting is to commence : \_\_\_\_\_.
- 6. Date by which it is proposed to uproot the Nursery : \_\_\_\_\_.
- 7. Names and registered numbers of the Estates and/or Small Holdings to be served by the Nursery : \_\_\_\_\_.
- 8. Sketch of the land to be planted with the Nursery (boundaries as seen on the ground should be stated) :



I, \_\_\_\_\_ declare that the statements contained in this Form of Licence are true and accurate.

Declared at \_\_\_\_\_, this \_\_\_\_\_ day of \_\_\_\_\_, 193—.

\_\_\_\_\_  
Signature of Applicant.

**Licence No.** \_\_\_\_\_.

Licence is hereby granted to plant a Nursery of acres \_\_\_\_\_ roods \_\_\_\_\_ perches \_\_\_\_\_ on the land described in this Form on the condition that the Tea grown on the Nursery is eradicated and destroyed within two weeks of \_\_\_\_\_, 193—, on which date this Licence will expire.

Colombo, \_\_\_\_\_, 193—.

\_\_\_\_\_  
Tea Controller.

**TEA CONTROL DEPARTMENT.**

**FORM G 3.**

*To be furnished to the Tea Controller, P. O. Box 363, Colombo, IN DUPLICATE.*

**Form of Licence for maintaining a Nursery existing on March 31, 1938.**

*(The Tea Control Ordinance, 1938, Section 30.)*

- 1. Name and Address of Applicant : \_\_\_\_\_.
- 2. Name and situation of the land on which the Nursery exists :  
Name : \_\_\_\_\_.  
Village : \_\_\_\_\_.  
Minor Headman's Division : \_\_\_\_\_.  
Chief Headman's Division : \_\_\_\_\_.
- 3. If the land forms part of any registered Estate or Small Holding, the registered number of the Estate or Small Holding :  
Name of Estate or Small Holding : \_\_\_\_\_.  
Registered Number : \_\_\_\_\_.
- 4. Extent of the Nursery .. .. . A. R. P.
- 5. Number and date of Licence granted under the Tea (Control of Export) Ordinance, No. 11 of 1933, to maintain or plant the Nursery :  
Number of Licence : \_\_\_\_\_.  
Date : \_\_\_\_\_.
- 6. Date by which it is proposed to uproot the Nursery : \_\_\_\_\_.
- 7. Sketch of the land on which the Nursery exists (boundaries as seen on the ground should be stated) :



I, \_\_\_\_\_ declare that the statements contained in this Form of Licence are true and accurate.

Declared at \_\_\_\_\_ this \_\_\_\_\_ day of \_\_\_\_\_, 193—.

\_\_\_\_\_  
Signature of Applicant.

**Licence No.** \_\_\_\_\_.

Licence is hereby granted to maintain the Nursery of acres -- -- -- roods ----- perches -- -- -- on the land described in this Form of Licence on the condition that the Tea grown on the Nursery is eradicated and destroyed within two weeks of \_\_\_\_\_, 193—, on which date this Licence will expire.

Colombo, \_\_\_\_\_, 193—.

\_\_\_\_\_  
Tea Controller.