

SUPPLEMENT
TO
The Ceylon Government Gazette,
PART III.

FRIDAY, OCTOBER 11, 1901.

NOTICES UNDER THE WASTE LANDS ORDINANCES.

[Notice under "The Waste Lands Ordinances, 1897, 1899, and 1900."]

TAKE notice, that unless within three months from the 15th day of September, 1901, the persons, if any, who claim any interest in the lands hereinafter mentioned, or in any one or more of such lands, appear before the Assistant Government Agent of the Puttalam District at the Puttalam Kachcheri and make claim to the said lands or any of them or to some interest therein :

Such Assistant Government Agent, in pursuance of the powers vested in him by Ordinances No. 1 of 1897, No. 1 of 1899, and No. 5 of 1900, will declare by writing under his hand that the said lands or such of them, as to which no claim has been made, are the property of the Crown.

H. W. BRODHURST,
Assistant Government Agent.

Description of Lands referred to.

The land commonly called or known as Unavelikadu, situate in the village Unaveli in Puttalam pattu of the Puttalam pattu division in Puttalam District, North-Western Province, containing in extent 2,366 acres and 14 perches, shown as lots 6,200 to 6,239 in preliminary plan No. 1,167, lots $\frac{700}{I, J, K, L}$ $\frac{701}{I, J, K, L, M, N, O, P, Q, R, S, T, U, V, W, X, Y, Z}$ in preliminary plan No. 1,652, $\frac{702}{L, N, O, R, S, U, X, Y}$ O 702 $\frac{1}{2}$, $\frac{703}{A, B, D, F, K, M, N, O, P, Q, R, S, T, U, V, W, X, Y, Z}$ $\frac{703\frac{1}{2}}{Q, V}$ in preliminary plan No. 1,664, lots $\frac{706}{O, P, Q}$ in preliminary plan No. 1,672, and lots 7,103 to 7,106 and 7,108 to 7,116 in preliminary plan No. 1,356, a certified tracing of the land is hereunto annexed, it is bounded as follows: north by reservation, Madurankulikadu in title plan No 159,261 purchased by N. M. P. Kasi Mohidin, Crown jungle Madurankulikadu, (lot 7,102 in preliminary plan No. 1,356), and Crown jungle Unayelikadu; south by lot A 702 Marichchikattikadu claimed by M. M. T. M. Muttu Marikar with Mira Saib Marikar and reservation; south-west by Ambalavelikadu (lot $\frac{700}{P, T}$) and Marichchikatti-athaikadu (lots $\frac{700}{M, N, O}$ and $\frac{702}{B, E}$ in preliminary plan No. 1,652) claimed by M. M. T. M. Muttu Marikar with Mira Saib Marikar and reservation; east by Crown forest Unavelikadu, Crown jungle Muniyankandalkadu and Marichchikattikadu; and on the west by Vannattiodai, (lot K 702) claimed by N. Mapala Tambi and fifty-five others, Ichilacdoi (lot C 703) claimed by N. Mapala Tambi and fifty-five others and M. M. T. M. Muttu Marikar with Mira Saib Marikar, and Ichilavedi Atankara (lot H 700 in preliminary plan No. 1,652) claimed by N. Mapala Tambi with fifty-five others and M. M. T. M. Muttu Marikar with Mira Saib Marikar.

විෂි 1901 ක්වූ සැප්තැම්බර් මස 15 වෙනි දින පටන් තුන්මාසයක් ඇතුලතදී ඇවිත් පෙනීසිට මින් පසු සඳහන් වෙන්තාවූ ඉඩමට යම් අයිතියක් කිසිවක් අයෙක් සාධකය ඉඩමට හෝ එකී ඉඩම මෙන් අර්ධයකට යම් උරුමයක් කියා සිටියොත් මිස නැත්නම් එකී උපඵජන්තඋන්තාන්සේ විෂි 1897 තේ පලමුවෙන් ආඥපණතෙන් විෂි 1899 තේ පලමුවෙන් ආඥපණතෙන් සහ විෂි 1900 තේ පස් වෙනි ආඥපණතෙන් උන්තාන්සේට ලැබීතිබෙන බලපුළුවන්කමි කරණකොටගෙන මේ දැන්වීමෙන් ඉඩදන් කාලය ගෙවෙන දිනේදී එකී ඉඩම රජසන්තක ඉඩමක්ය කියා උන්තාන්සේගේ අත්සන ඇති ලියවිලි ලකින් ප්‍රකාශකරණ බව මෙයින් දැනගත යුතුයි.

එච්. ඩබ්ලිවු. බ්‍රෝඩ්හර්ස්ට්,
උපඵජන්තඋන්තාන්සේ.

ඉඩමිවල විස්තරය.

වයඹ දිසාවේ පුත්තලම දිස්ත්‍රික්කුවේ පුත්තලමිපත්තු කොට්ඨාසයේ පුත්තලමි පත්තුවේ උතා වෙලි යන ගම පිහිටාතිබෙන සාමාන්‍යවසයෙන් උතාවෙලි කියන කොහොන් ඒනමින් දැනගත තිබෙන අක්කර 2,366 සහ පාර්චස් 14 පමණ මහත ඇති නොමමර 1,167 මුල් සිතියමේ නොමමර 6,200 සිට 6,239 දක්වා සඳහන් ඉඩම් කැබෙලිද; නොමමර 1,652 මුල්සිතියමේ $\frac{700}{I, J, K, L}$ සහ

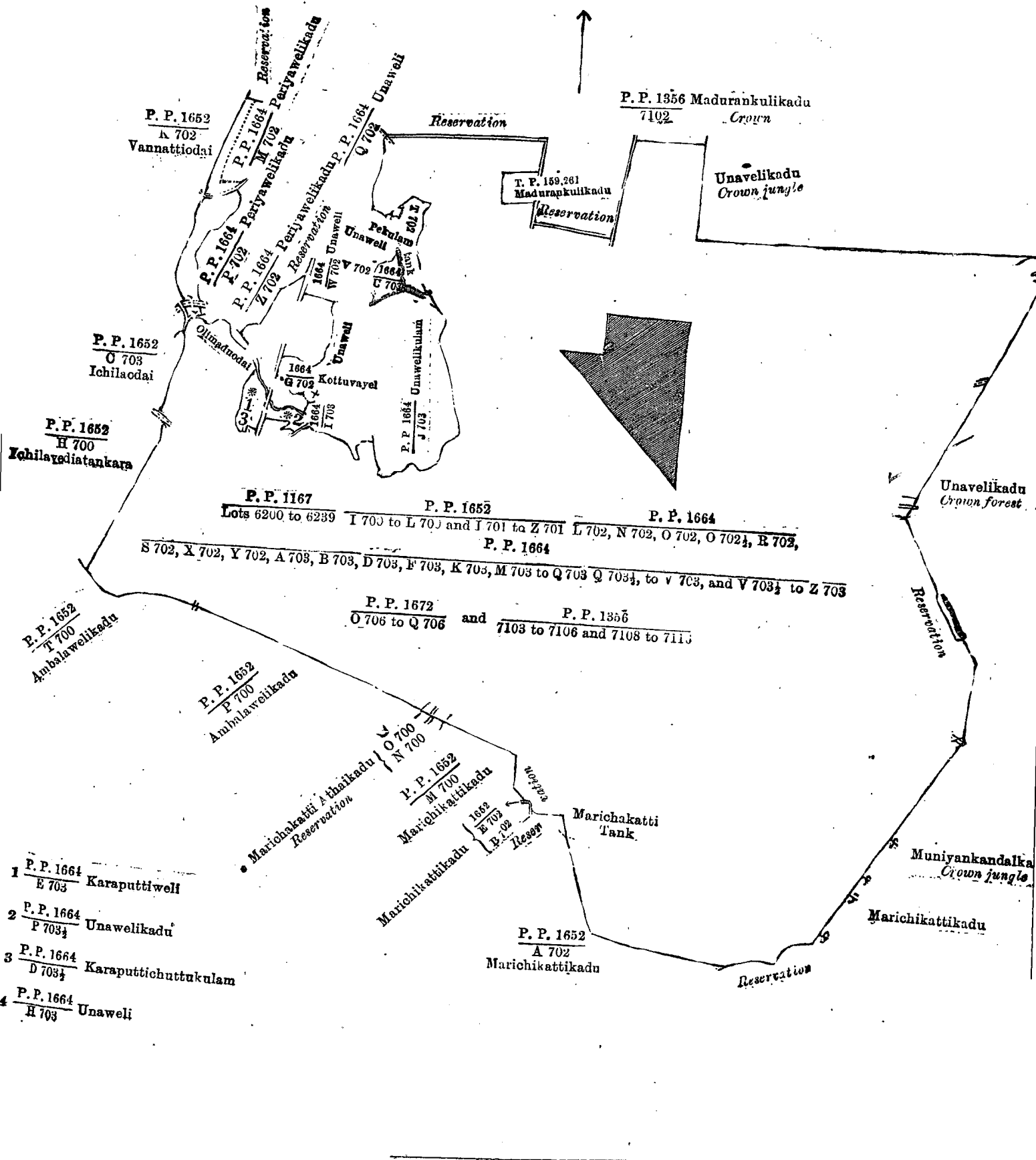

- 1 P.P. 1664
E 703 Karaputtiwell
- 2 P.P. 1664
P 703 1/2 Unavelikadu
- 3 P.P. 1664
D 703 1/2 Karaputtichuttukulam
- 4 P.P. 1664
H 703 Unaweli

Situation : Unaveli village in Puttalam pattu of Puttalam division.

Lot.	Name of Land.	Extent.			Lot.	Name of Land.	Extent.		
		A.	R.	P.			A.	R.	P.
6200	Unavelikadu	4	0	15	6220	Unavelikadu	10	0	25
6201	Do.	9	1	35	6221	Do.	10	0	28
6202	Do.	4	0	13	6222	Do.	10	0	24
6203	Do.	9	0	28	6223	Do.	10	0	24
6204	Do.	9	0	21	6224	Do.	8	2	22
6205	Do.	3	2	35	6225	Do.	5	2	2
6206	Do.	9	0	20	6226	Do.	5	2	8
6207	Do.	9	0	30	6227	Do.	5	2	10
6208	Do.	9	0	22	6228	Do.	5	2	5
6209	Do.	4	0	24	6229	Do.	4	2	38
6210	Do.	7	3	8	6230	Do.	5	2	33
6211	Do.	7	2	37	6231	Do.	5	2	29
6212	Do.	7	2	31	6232	Do.	5	2	32
6213	Do.	7	2	32	6233	Do.	5	2	14
6214	Do.	2	2	31	6234	Do.	4	3	2
6215	Do.	10	0	22	6235	Do.	5	1	32
6216	Do.	10	0	24	6236	Do.	5	2	6
6217	Do.	10	0	29	6237	Do.	5	2	13
6218	Do.	10	1	8	6238	Do.	5	1	34
6219	Do.	8	2	32	6239	Do.	4	3	1

Situation : Ambalaweli village in Puttalam pattu of Puttalam division.

Lot.	Name of Land.	Extent.			Lot.	Name of Land.	Extent.		
		A.	R.	P.			A.	R.	P.
I 700	Ambalawelikadu	93	3	29	K 700	Aliyan Patuatuathaikadu	11	0	35
J 700	Do.	166	0	0	L 700	Marichakattiathaikadu	4	0	13

Situation : Madurankuli village in Puttalam pattu of Puttalam division.

Lot.	Name of Land.	Extent.			Lot.	Name of Land.	Extent.		
		A.	R.	P.			A.	R.	P.
I 701	Unavelikadu	39	2	25	Q 701	Marichakatti Attukadu	7	3	35
J 701	Patatiyatu Attan Kara	20	0	18	R 701	Do.	9	2	12
K 701	Do.	19	1	30	S 701	Unavelikadu	138	2	23
L 701	Unavelikadu	175	0	0	T 701	Do.	17	2	24
M 701	Do.	123	1	0	U 701	Marichakatti Attukadu	4	1	20
N 701	Muniyankandal Attukadu	16	1	32	V 701	Do.	6	1	34
O 701	Do.	12	3	21	W 701	Unavelikadu	28	2	6
P 701	Unavelikadu	38	1	39	X 701	Do.	44	2	23

Situation : Ambalaweli village in Puttalam pattu of Puttalam division.

Lot.	Name of Land.	Extent.		
		A.	R.	P.
Y 701	Marichakattikulam	211	3	10
Z 701	Marichakattikadu	381	0	0

Situation : Madurankuli village in Puttalam pattu of Puttalam division.

Lot.	Name of Land.	Extent.			Lot.	Name of Land.	Extent.		
		A.	R.	P.			A.	R.	P.
L 702	—	6	0	37	U 703	Ambalawelikadu	9	3	0
N 702	—	6	3	9	V 703	Unawelichena	0	1	17
O 702	Periyawelikadu	7	0	21	V 703½	Do.	0	0	17
O 702½	Do.	0	3	4	W 703	Unawelikadu	1	2	21
R 702	Unawelikadu	97	1	2	X 703	Tandicholachena	1	3	14
S 702	Unawelichena	8	3	18	Y 703	Unawelikadu	1	3	5
U 702	Unawelikadu	4	1	31	Z 703	Do.	0	2	39
X 702	Do.	14	3	6	O 706	Unawelichena	0	2	1
Y 702	Periyawelikadu	11	1	38	P 706	Unawelikadu	0	1	29
A 703	Olimardukadu	3	0	22	Q 706	Unawelichena	0	3	17
B 703	Ichila-atankara	9	3	13	7103	Madurankulikadu	20	0	0
D 703	Karaputti	45	2	35	7104	Do.	6	2	24
F 703	Unawelikadu	2	1	17	7105	Do.	14	0	23
K 703	Unawelichena	18	1	4	7106	Do.	13	1	37
M 703	Unawelikadu	11	2	33	7108	Do.	13	1	18
N 703	Aliyanpatnatu Atankara	6	1	1	7109	Do.	8	0	30
O 703	Do.	2	1	8	7110	Do.	5	3	1
P 703	Unawelikadu	12	1	25	7111	Do.	13	1	7
Q 703	Do.	2	0	35	7112	Do.	30	1	32
Q 703½	Aliyanpatnatu Attukadu	1	1	34	7113	Do.	17	3	1
R 703	Tandichola	4	2	10	7114	Do.	19	2	34
S 703	Tandicholachena	9	0	16	7115	Do.	16	2	20
T 703	Aliyanpatnatu Attukadu	12	3	15	7116	Do.	12	3	37

Surveyor-General's Office,
Colombo, May 21, 1901.

J. L. HAMPTON,
for Acting Surveyor-General.